



Welcome to



We are really excited to meet you and we hope this book helps you to learn more about what it will be like when you join us in the juniors.



Here is a map of our school:

Ground floor



Upstairs classrooms

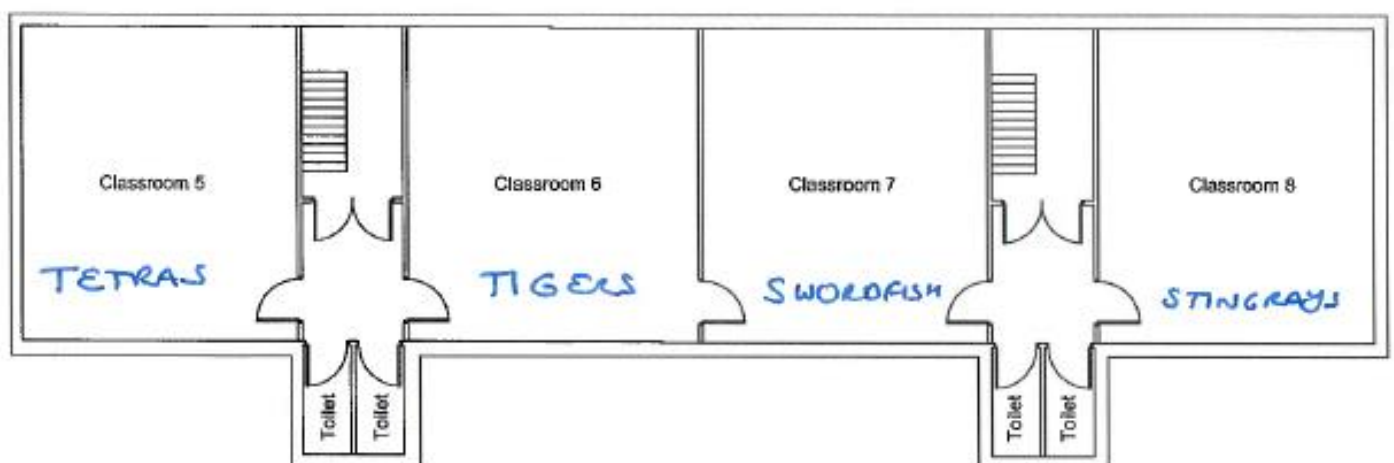

This is what our school looks like inside...



This is the Room of Magical Thoughts (RMT), where groups work.



These are the downstairs toilets that Year 3 can use. Boys and girls can use these toilets.



This is the Angelfish classroom.



This is the Archerfish classroom.



There are two sets of stairs that lead up to more classrooms. The stairs next to the Year 3 classrooms lead to the Year 6 classrooms.



There is a quiet and calm space under the Year 6 stairs that some children may use to help them.



These are the cloakrooms where you will have your own peg.



This is the ILC where we keep the laptops and where groups can work.



This is the music hub where small groups can work and where instruments are kept.



This is the school hall.



This is the office where Mrs Helliker, Mrs Hill and Mrs Hawkins work.

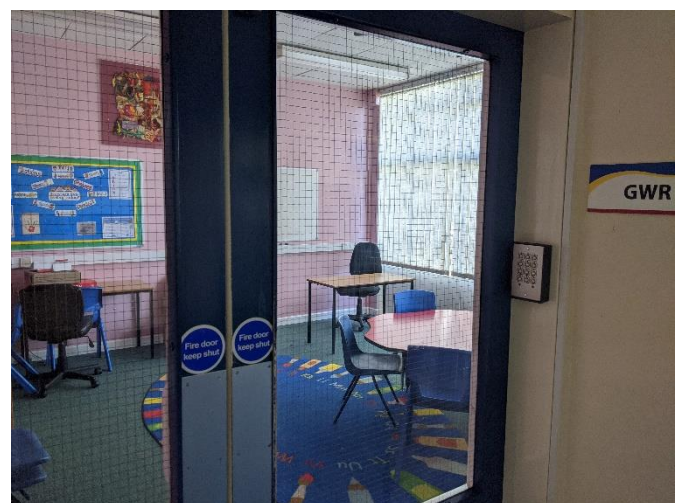

This is the group work room (GWR) where groups can work or meetings can happen.

We are really lucky to have lots of outside spaces...



This is the front playground, where we come into school and play at break and lunchtimes.



On this playground, we have basketball hoops and we can also use this area for P.E.



We have picnic tables outside the Year 3 classrooms that are sheltered by the canopy if it rains or is really sunny.



On the back playground, we have giant tyres and mounds that we can play on.



The wooden climbing frame is next to the field and the back playground.



We can work and play in the Learning Lodge, which is at the edge of the field.



We have a huge field that we use for playing on at lunchtimes and for PE when it is dry.



Next to the field, we have a greenhouse, flower beds, a tunnel and mounds, where we can play in the summer.



We have two ponds at BHJS. This is the large pond, which is next to the field. We often have ducks who visit as well as lots of newts.



We have the woods, which we use for outdoor learning and lunchtimes in the summer.

Here are all of the adults who will teach you,
help you and make sure you are safe...

Office Team



Mrs Hawkins
School business manager



Mrs Helliker
School administrator



Mrs Hill
School administrator



Mr Taylor
Caretaker



Mrs Lush
Lollipop lady



Miss Hodge (& Bertie)
Deputy Headteacher



Mrs Serle
Headteacher



Mrs Simons

Mrs Simons teaches and helps families
in all classes from Year 3 to Year 6.



Mrs Hague

Learning support assistant
(Year 3-6)

Sports Coaches



Mr England



Mr Simmons





Mrs Riggs



Mrs Morris



Mrs Dawbney



Mrs Lacey

Lunch Break Team



Ms Bowle



Mrs Costi



Mrs Ford



Mrs Carrington

Year 3 Team



Mrs Moore
Angelfish teacher



Mrs Pick
Year 3 Teaching assistant



Mrs Maynard
Archerfish teacher



Mrs Tulitt
Archerfish teacher - 1 day



Year 4 Team



Miss Pilgrim
Orcas teacher



Mrs Tulitt
Pufferfish teacher- 2 days



Mrs Medicott
Pufferfish teacher - 3 days



Mrs Rogers
Orcas Teaching assistant



Mrs Riggs
Year 4 Teaching assistant



Miss Whale
Pufferfish Teaching assistant



Year 5 Team



Mrs Gabler
Stingrays teacher



Mrs Booley
Year 5 Teaching assistant



Ms Gliddon
Swordfish teacher- 3 days



Miss Hodge (& Bertie)
Swordfish teacher – 2 days



Year 6 Team



Mrs Massey
Tetras teacher



Mr Pearce
Tigerfish teacher



Mrs Westcott
Year 6 teaching assistant



Mrs Carrington
Tigerfish teaching assistant

